KANTON
LUZERN

Dienststelle Finanzen

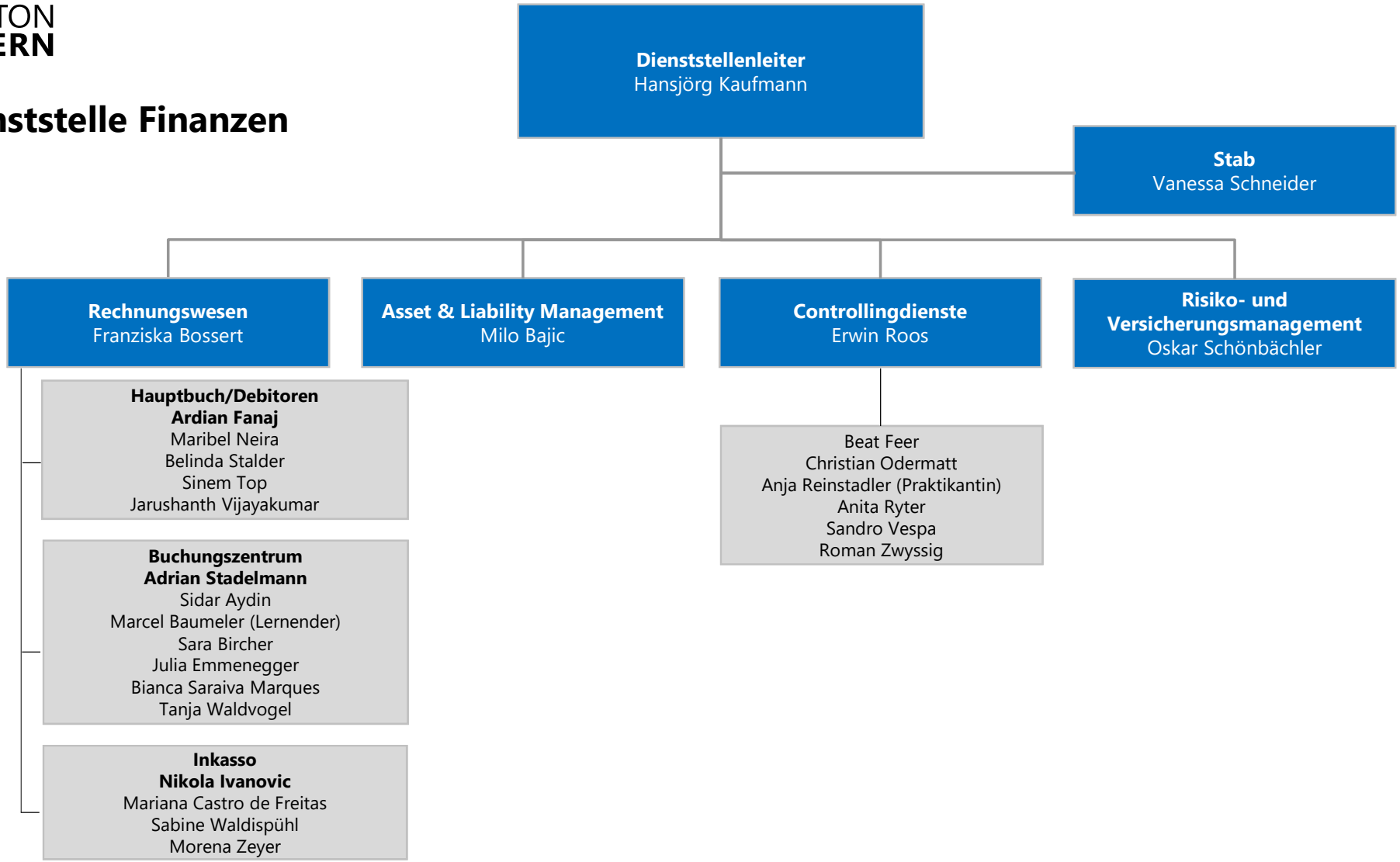

01.11.2024