KANTON
LUZERN

Dienststelle Finanzen

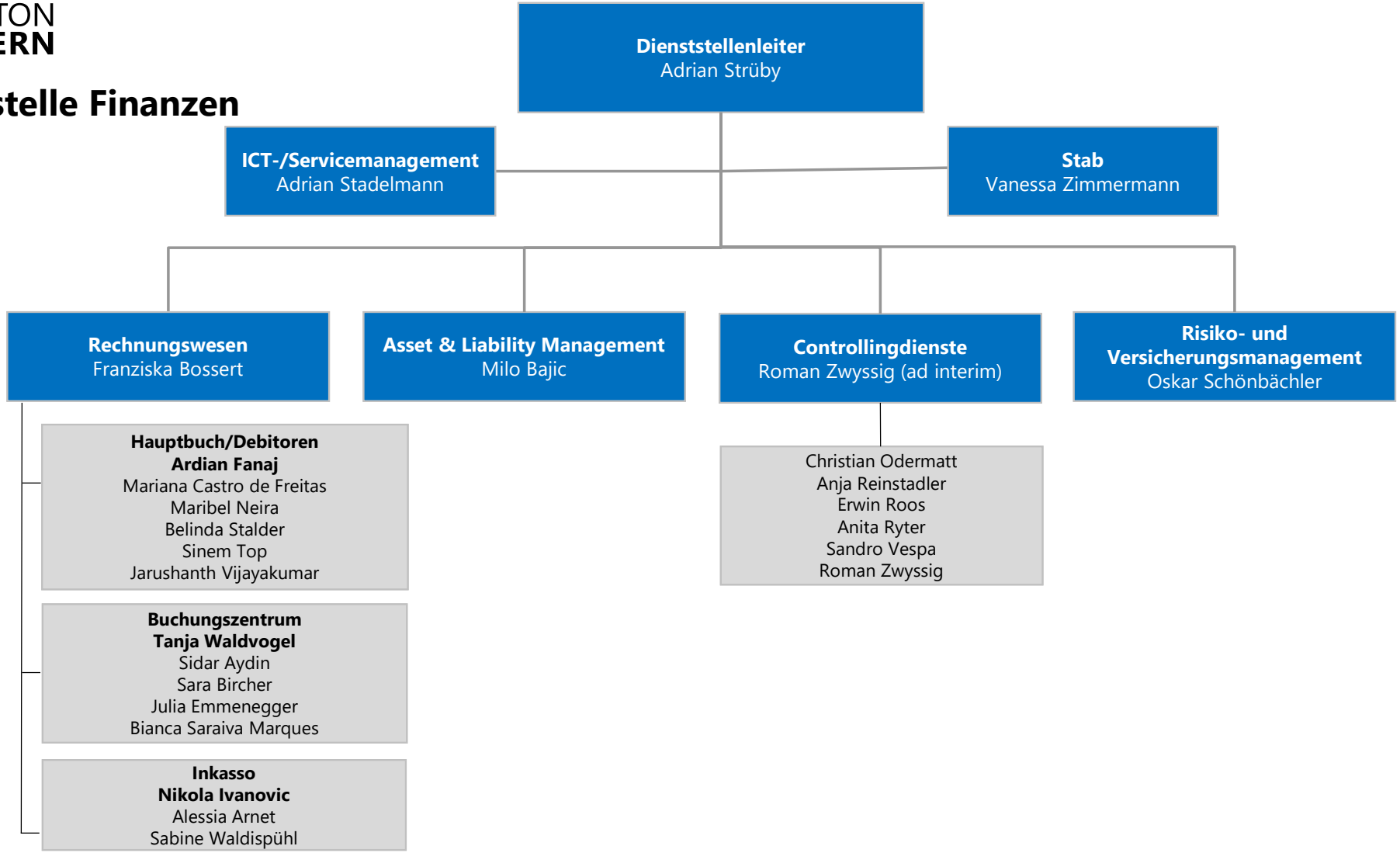

01.08.2025